

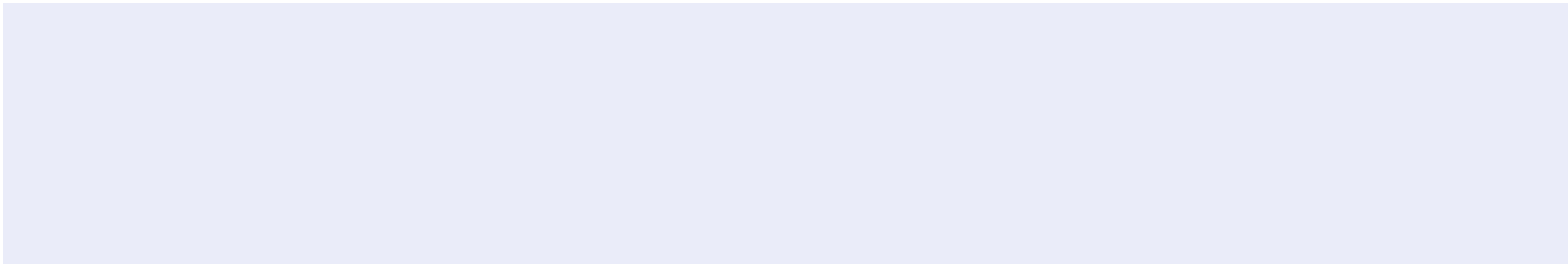

# Architectural Committee



**Date** Tuesday, August 31, 2021

**Name** Kim & Justin Hargrove

**Email** therusticcharmtx@gmail.com

**Phase** Phase 1

**Lot Number** 2

**Property Address** 121 PR 121

**Items submitted for approval** New Residence

\*\*\* Variances will be submitted to the Crossbow Ranch and Wildlife Preserve Board of Director for Approval

**Building Use** Permanent Structure

**Describe the Structure** Home

**Owners home address** 121 PR 2122  
Meridian

**Phone Number** (210) 296-9023

**Structure Setbacks. Distance from property Line**

	distance
<b>Front:</b>	300
<b>Rear</b>	100
<b>Left</b>	300
<b>Right</b>	300

## Square Footage

	square footage
Inside Living Area	1357
Non-Residential Structure	0
Number of Stories	1

## Building Exterior or Fencing/Screening

	Materials	color	comments
Walls	Wood	Gray	
Trim	Wood	Black/white	
Roof	Metal	Galvelune	
Fence/Screening	0		

Upload Floor Plan or sketch with exterior dimensions

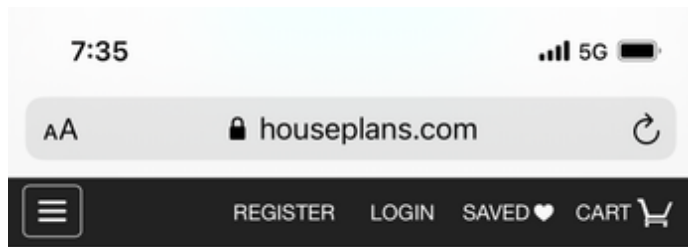

Floor Plan - Main Floor

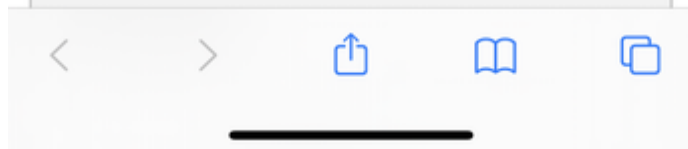

PLAN 932-395



Home / Style / Ranch

### KEY SPECS



1357  
sq ft



2  
Beds



2  
Baths



1  
Floors



0  
Garages

Upload site or plot plan showing building location

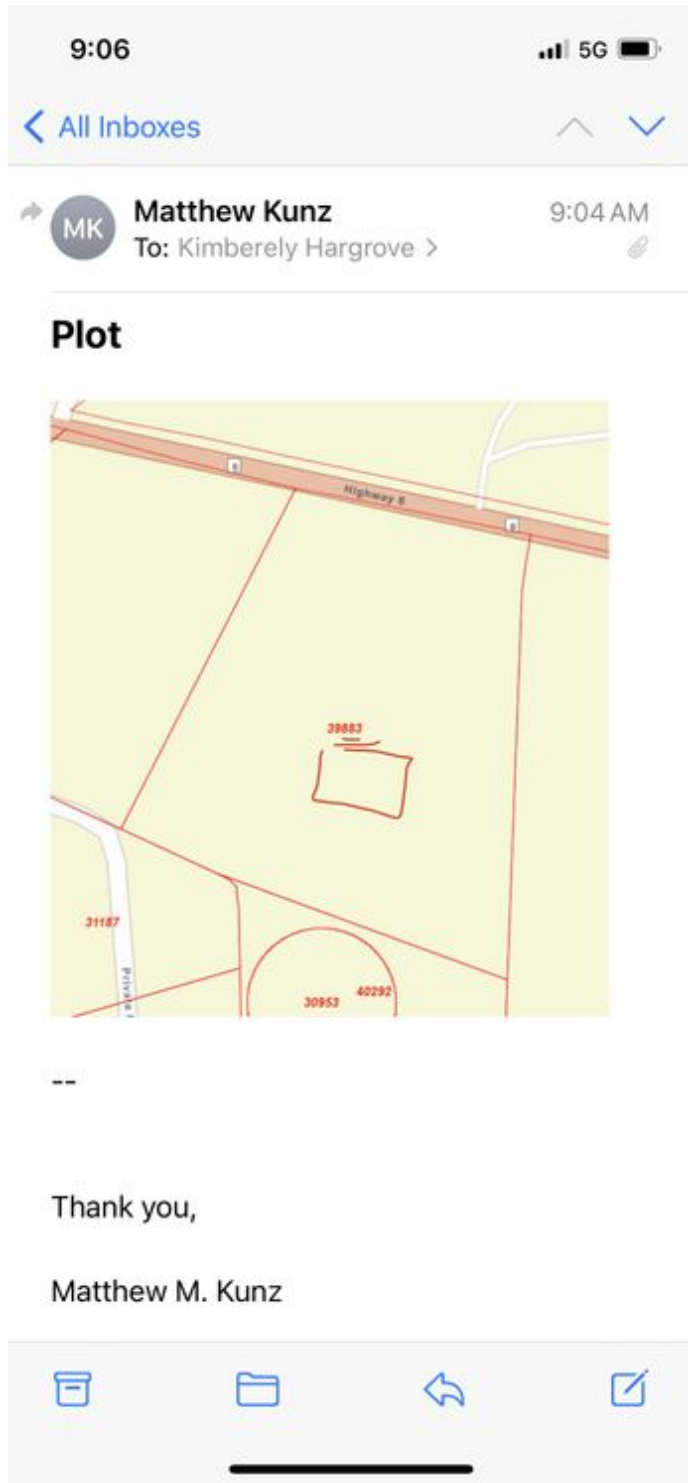

**Upload pictures or color samples**



Home / Style / Ranch

**KEY SPECS**



1357  
sq ft



2  
Beds



2  
Baths



1  
Floors



0  
Garages

\*\*\*\*\* I have read section 5 of "Covenants" and the attached "Out Building Policy" and i hereby certify this application meets all requirements unless a variance has been requested\*\*\*\*\*

**Owner Signature**

**Lot Number**

2

**Date Signed**

Tuesday, August 31, 2021